

# PRECAST COMPOUND WALLS & CORNICE

ECONOMY

SAVE 40% MONEY

ELEGANT

MORE THEN 1000  
DESIGNS

DURABILITY

STRONGER THEN CONVENTIONAL  
BRICK WALLS

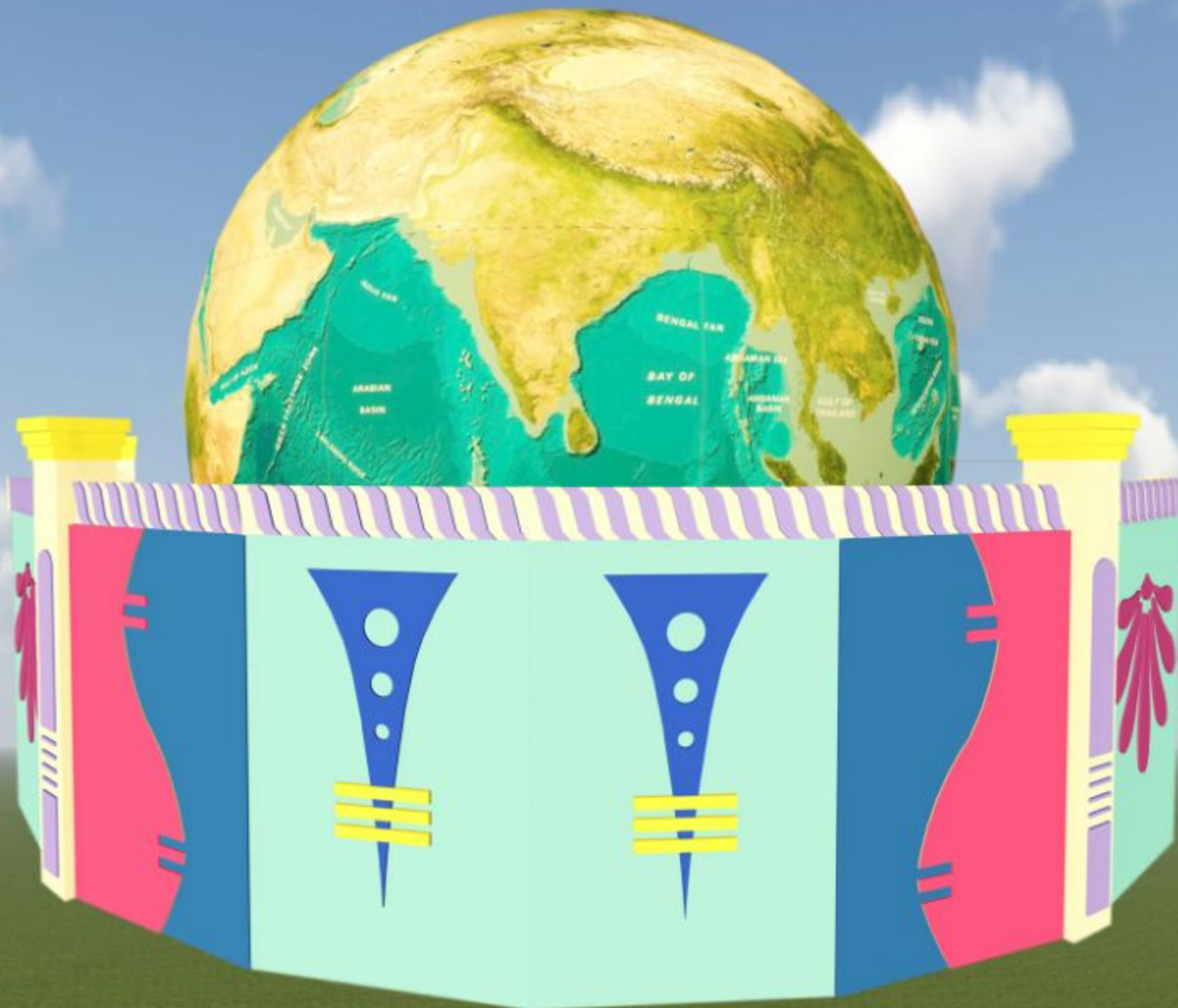

**N**ANDHINI **C**ONCRET **W**ALLS  
Walls With Soul





# SUKHAVASI'S

Nandhini concrete walls is a company from the promoters of sukhasasi group, who feels profit as a reserve of customer satisfaction and works for housing, layouting and project constructions for the last 10 years in the name of Lakshmi Ganesh Constructions, pendurthi, visakhapatnam.



NCW Precast Boundary Wall systems have developed advanced and economical solution for boundary walls for Houses, Villas, Residential Complexes, Gardens, Factories and Farms.

We have established a facility to manufacture wonderful designs with low cost and durability.

We assure that our product is more durable and affordable than any conventional wall making systems.

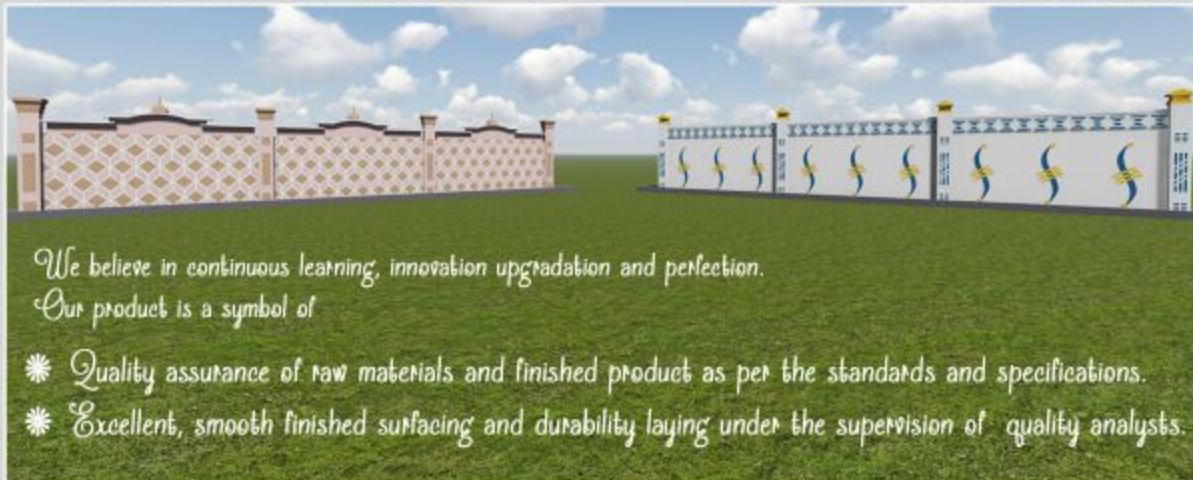

We believe in continuous learning, innovation upgradation and perfection.  
Our product is a symbol of

- \* Quality assurance of raw materials and finished product as per the standards and specifications.
- \* Excellent, smooth finished surfacing and durability laying under the supervision of quality analysts.

## NCW Precast Wall systems include

- \* Walls with different heights and appearances.
- \* Footing according to soil bearing capacity.
- \* Speedy installation.
- \* Durability and low maintainence.
- \* 1000 innovative designs of your choice.
- \* Cost effective.

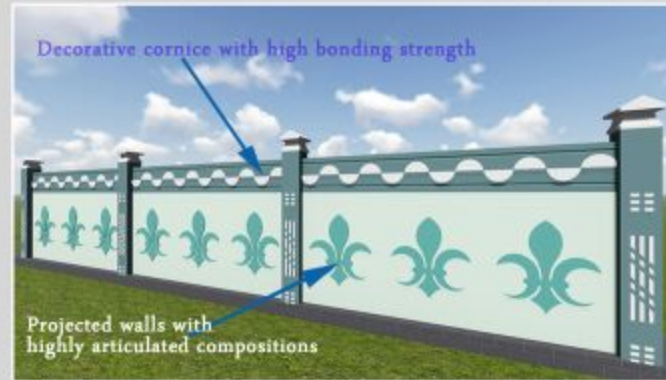
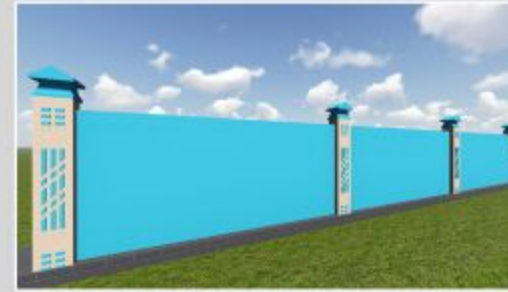

Projects can be taken on turnkey basis, including

**MANUFACTURING, TRANSPORTATION AND INSTALLATION**



## Technical Features

- \* Design mix concrete as per the req. grade
- \* Reinforcement as per design
- \* Use of polypropylene fiber for smooth finish
- \* Use of admixtures for durability and strength
- \* Curing by ponding at our manufacturing facility.

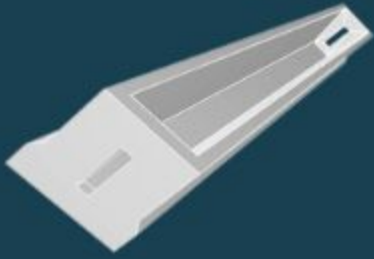

column view



column view

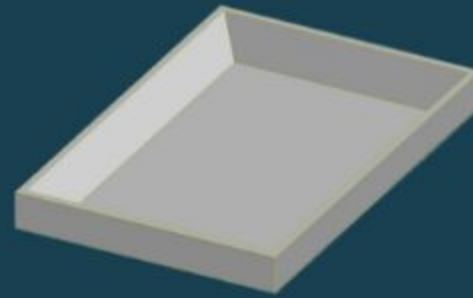

panel view

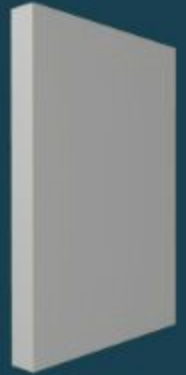

panel view

## characteristics

- \* Reinstallable
- \* Durability
- \* Seamless finish
- \* Resistant to wear and tear
- \* Easy installation
- \* Economical
- \* Less maintenance and long lasting.

**NANDHINI CONCRET WALLS**

WALLS WITH SOUL



NCW

### Administrative office

# 6-106/3, SNR Complex,  
opp - Shanthi Kalyana Mandapam,  
Pendurthi, Visakhapatnam - 531173,  
Andhra Pradesh, India.

Ph No - 7331124800, 7331125800.  
email : salesncw@gmail.com

### Factory

Gurrampalem, Pendurthi,  
Visakhapatnam - 531173,  
Andhra Pradesh, India.